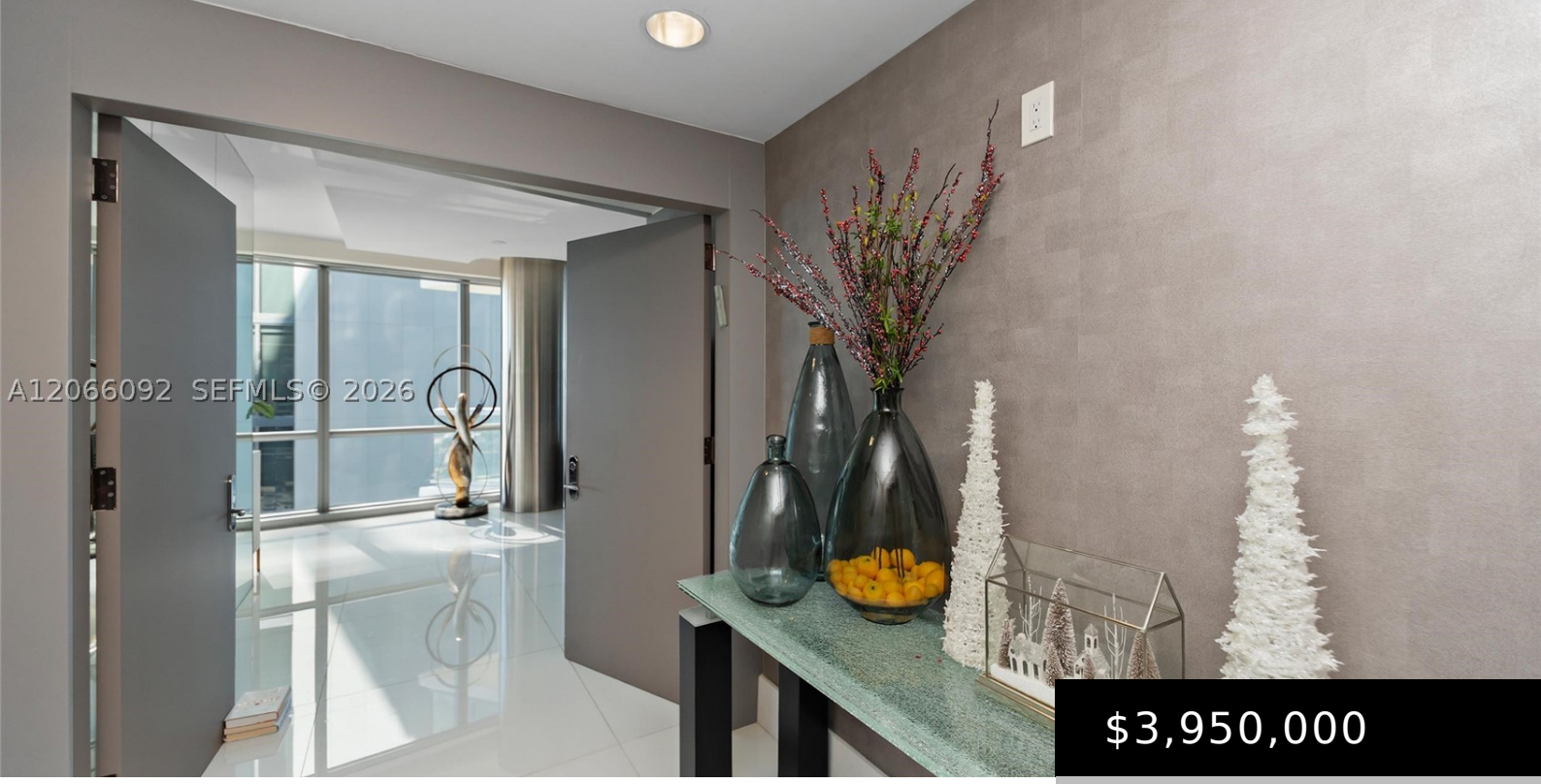

$3,950,000

- 4 beds
- 5 baths
- Condominium
- Residential
- Active
- 2485 sq ft

17121 COLLINS AVE 3808

https://jadesunnyislesbeach.com

JADE OCEAN CONDO UNIT 3808 UNDIV 0.52467670% INT IN COMMON ELEMENTS OFF REC 26817-1453 Spectacular ocean, Intracoastal and city skyline views from every main living area. Fully furnished 4-bedroom, 4.5-bathroom oceanfront residence at the prestigious Jade Ocean in Sunny Isles Beach. Several bedroom terraces with views of the ocean and the Intracoastal.Elegantly decorated, modern, with […]

Basics

Category: Residential

Type: Condominium

Status: Active

Bedrooms: 4 beds

Bathrooms: 5 baths

Half baths: 1 half bath

Floors: 52 floors

Area: 2485 sq ft

Year built: 2009

View: Intercoastal,Ocean

Subdivision Name: JADE OCEAN CONDO

County: Miami-Dade

Building Details

Architectural Style: HighRise

Lot Features: FloodZone

Construction Materials: CBSConcreteBlockStructure,Block

Covered Spaces: 2

Garage Spaces: 2

Floor covering: PorcelainTile

Amenities & Features

Pool Features: Association

Parking Features: TwoOrMoreSpaces

Security Features: DoorMan,ElevatorSecured

Patio & Porch Features: Balcony,Open

Association Amenities: Other,Pool,Elevators

Waterfront Features: Bayfront,IntracoastalAccess,OceanFront

Cooling: CentralAir

Exterior Features: Balcony

Heating: Central

Interior Features: BedroomOnMainLevel,ClosetCabinetry,Elevator

Appliances: Dryer,Dishwasher,ElectricWaterHeater,Disposal,Microwave,Refrigerator,SelfCleaningOven,Washer

Nearby Schools

Middle Or Junior School: Highland Oaks

Elementary School: Norman S. Edelcup K-8

Expenses, Fees & Taxes

Association Fee: $3,926

Tax Annual Amount: $42,493

Tax Year: 2025



Miscellaneous

Association Fee Frequency: Monthly

List Office Name: Inmobiliata, LLC

Listing Terms: Conventional